(Bassline)

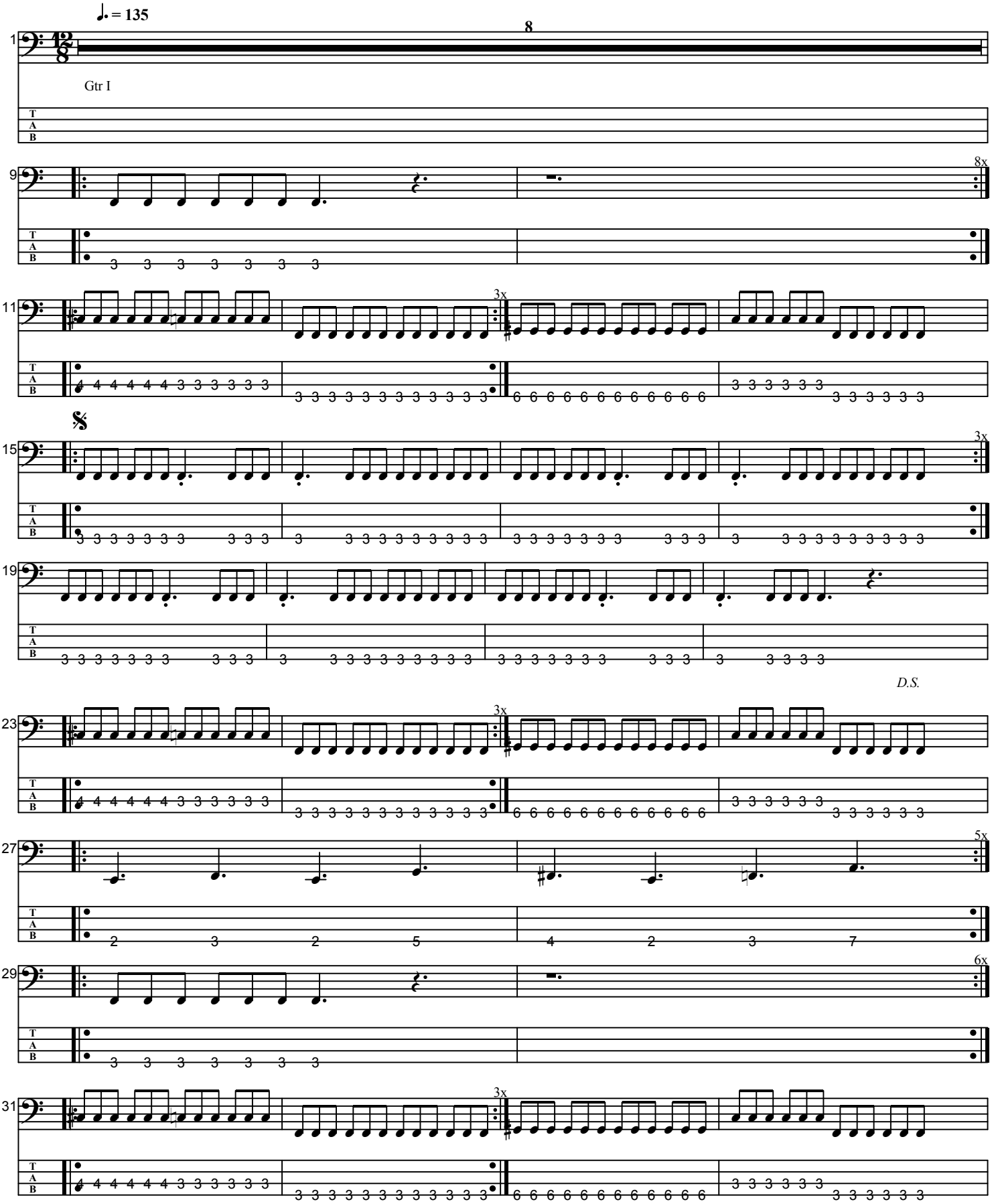

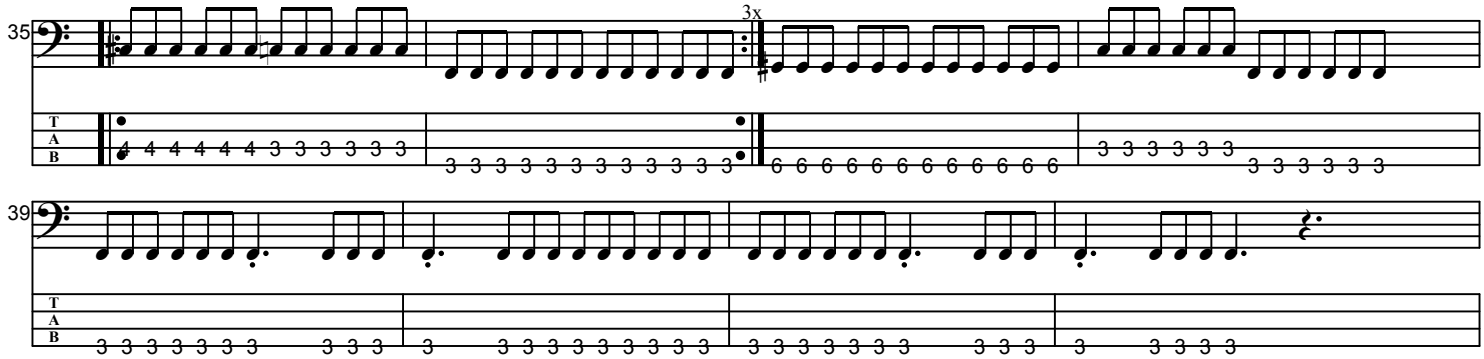
35
3x
39
T
A
B