FROM THE BALCONY

As recorded by Yes

(From the 1997 Album OPEN YOUR EYES)

Transcribed by Konrad Bukowski

Words by
Music by
Sherwoo

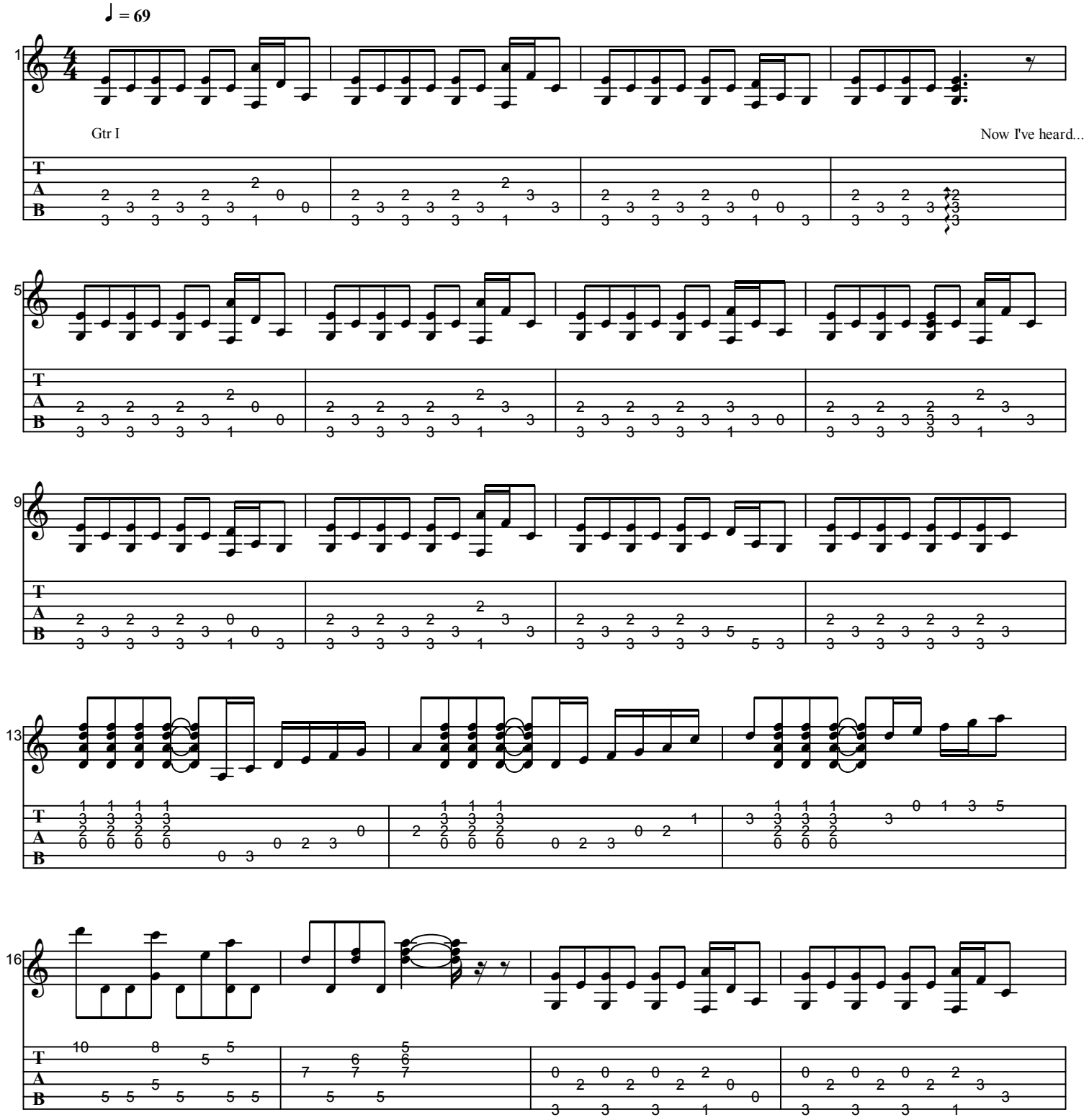

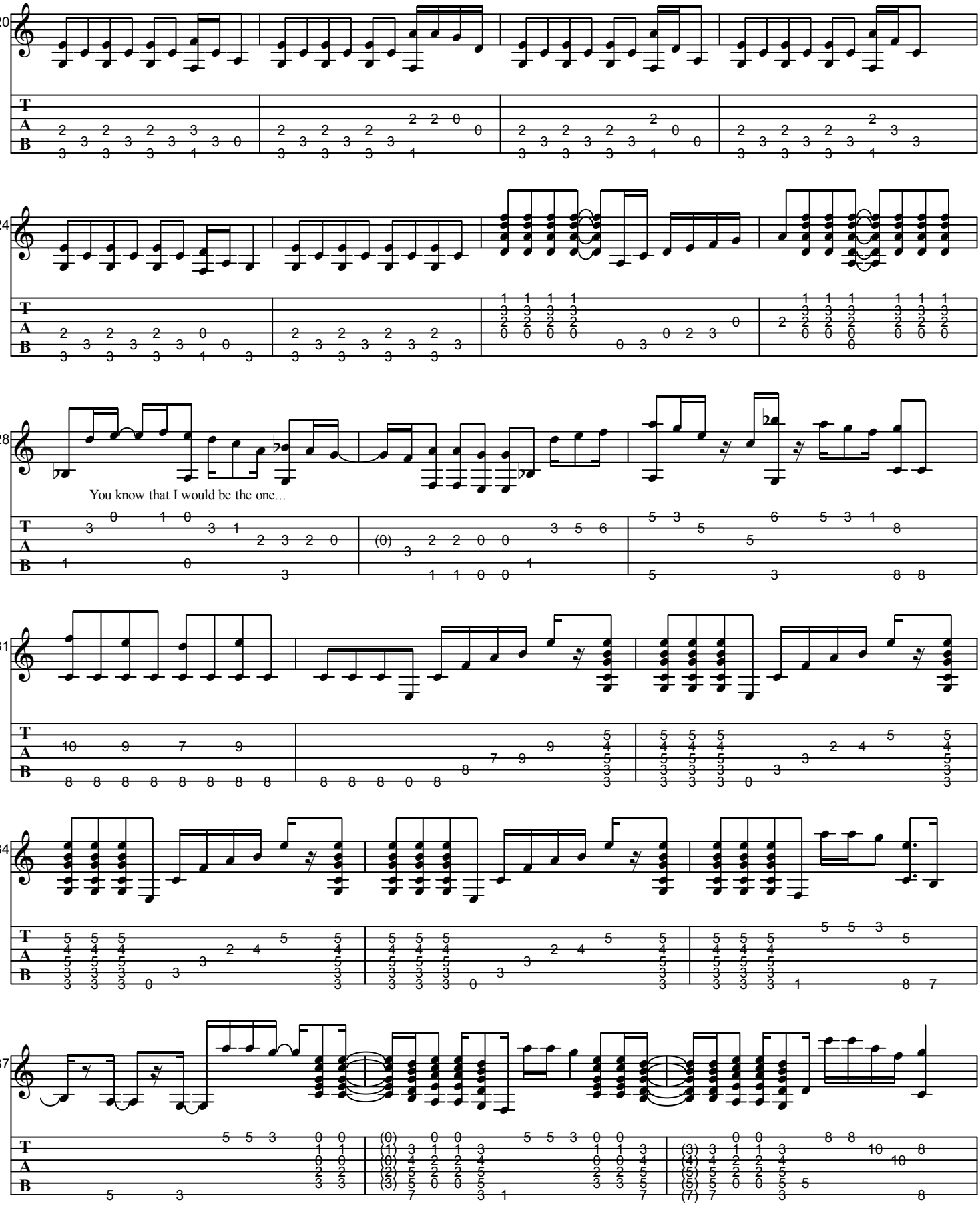
20
24
28
You know that I would be the one...
31
34
37

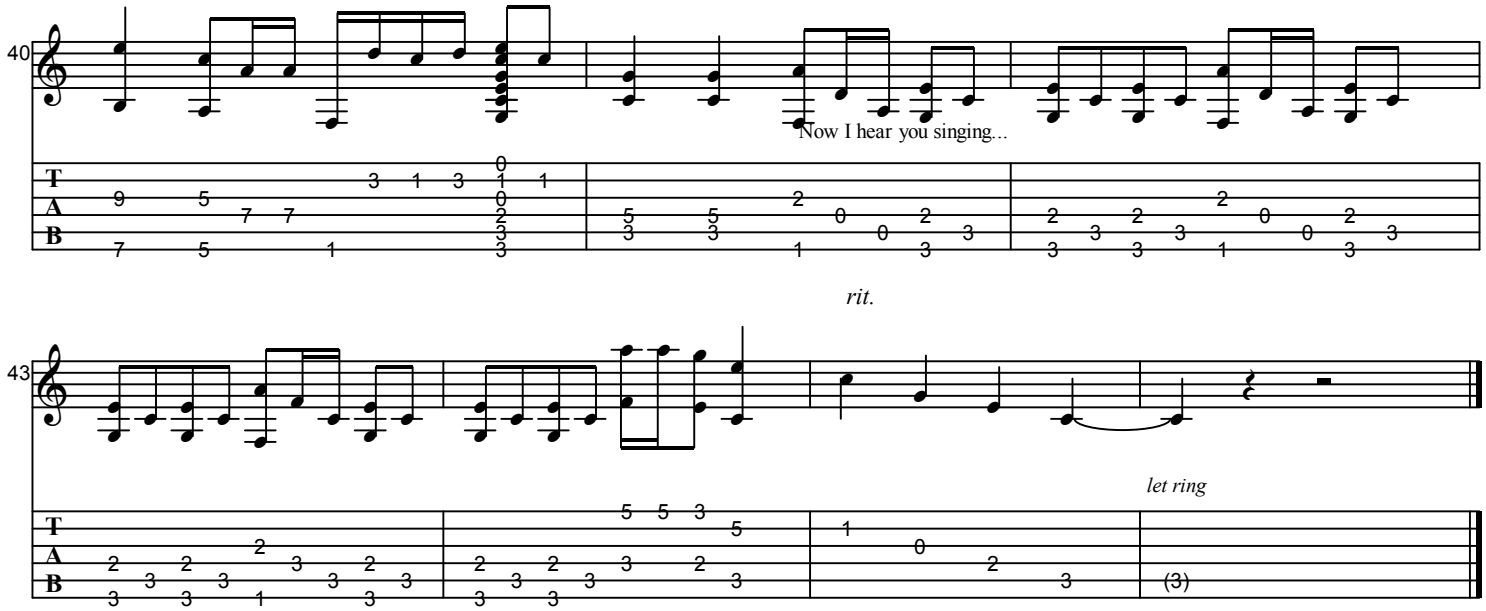
40
Now I hear you singing...
rit.
43
let ring